

Pre-Purchase Inspection Report

Telephone

800 837439,
042633323

Email

hello@verifybuy.com

Website





www.verifybuy.com

Powered by  VerifyBuy®

Vehicle Summary



 Audi Tt
Verified by  VerifyBuy®

-  **Date**
2025-03-19
-  **Time**
5:30 - 7:00 PM
-  **Inspection Type**
360-Advance
-  **VIN Number**
XXXXXXXXXXXXXXXXXXXX

Report Overview

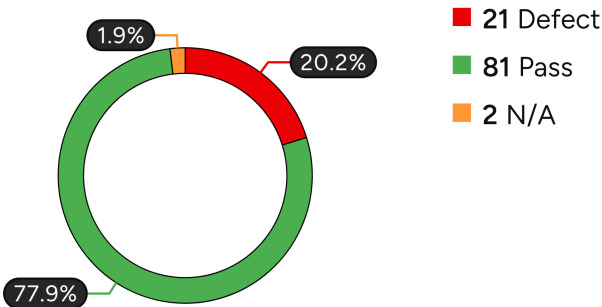

Vehicle Highlights

 **Odometer Reading**
177771 Kms

 **Fuel Type**
Petrol

 **Carbon Footprint**
63.49 Tonnes Of CO2e

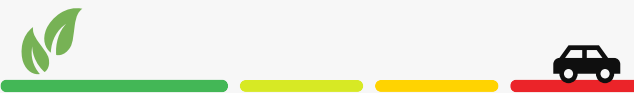

Make
Audi

Model
Tt

Model Year
2016

Regional Specs
GCC

Transmission
Automatic

Engine Size
4-Cylinder

Interior
Leather

Spare Tyre
Not Available

Number of Keys
 1

Vehicle Type
Coupe

External Colour
Yellow

Important documents

User manual

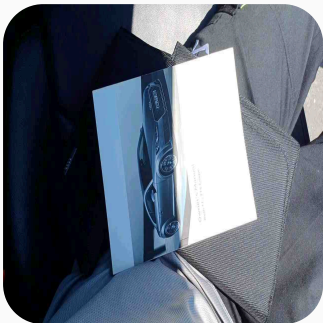

Other

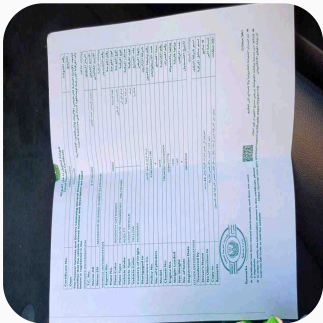

Tyres, Rims, Brakes & Suspension

Tyre

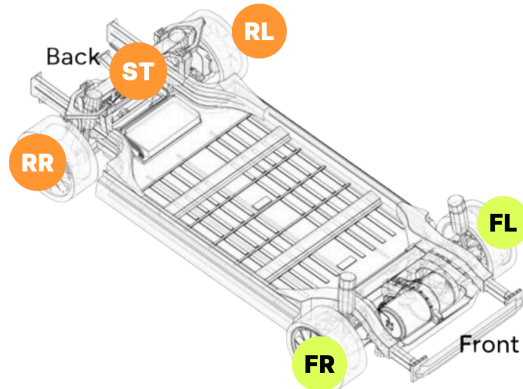

⚠ Rear Right (RR)

Tyre Manufacturer:
Nexen Nfera

Manufacturing Date:
03-2017

Tyre Size:
245/35ZR19

Dry cracks
Worn out

⚠ Rear Left (RL)

Tyre Manufacturer:
Nexen Nfera

Manufacturing Date:
03-2017

Tyre Size:
245/35ZR19

Dry cracks
Worn out

✅ Front Right (FR)

✓ Pass

Tyre Manufacturer:
**Altenzo sports
comforter**

Manufacturing Date:
03-2024

Tyre Size:
245/35ZR19

✅ Front Left (FL)

✓ Pass

Tyre Manufacturer:
**altenzo sports
comforter**

Manufacturing Date:
03-2024

Tyre Size:
245/35ZR19

⚠ Spare tyre (ST)



Get interactive report through our website

Tyre Manufacturer:
Nexen

Manufacturing Date:
03-2016

Tyre Size:
T125/70R19

Dry cracks



Rim

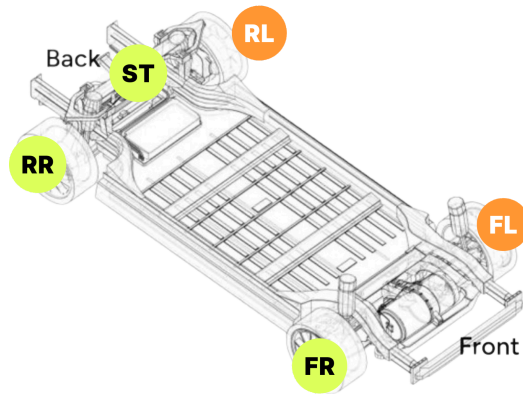

✓ Rear Right (RR)

✓ Pass

Brand:
Audi

Rim Type:
Original

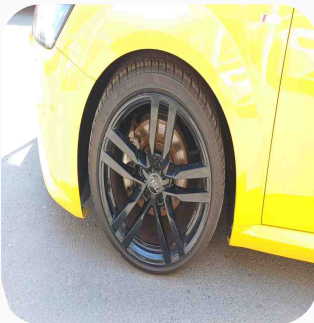

⚠ Rear Left (RL)

Brand:
Audi

Rim Type:
Original



Surface Damage

✓ Front Right (FR)

✓ Pass



Get interactive report through our website

Brand:
Audi

Rim Type:
Original

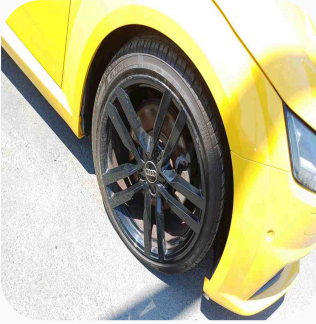

⚠ Front Left (FL)

Brand:
Audi

Rim Type:
Original



Surface Damage

✅ Spare tyre (ST)

✅ Pass

Brand:
Audi

Rim Type:
Original



Brake

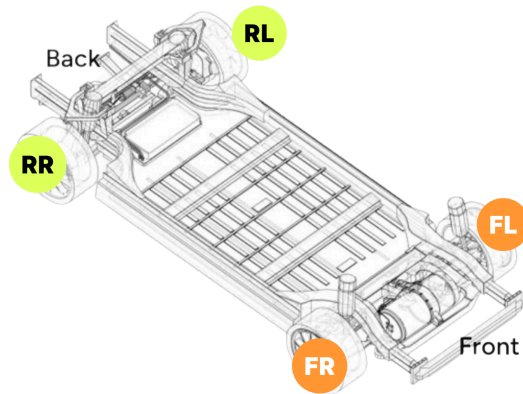

✓ Rear Right (RR)

Break Type:
DISC

✓ PADS

✓ Pass

✓ DISC

✓ Pass

✓ Rear Left (RL)

Break Type:
DISC

✓ PADS

✓ Pass

✓ DISC

✓ Pass

✓ Front Right (FR)

Break Type:
DISC

✓ PADS

✓ Pass

⚠ DISC

Need skimming





✔ Front Left (FL)

Break Type:
DISC

✔ **PADS**

✔ Pass

⚠ **DISC**

Need skimming



TBE Test Report



✔ **ABS Sensors**

✔ Pass

✔ **Handbrake**

✔ Pass



Suspension

⚠ Front Suspension

Lower arm bush minor crack / major cracked- The lower arm bush shows signs of wear, ranging from minor cracks to major damage, caused by age, stress, or environmental factors. This can affect suspension stability, increase vibrations, and lead to uneven tire wear. Timely replacement is recommended to maintain safety and performance. Labor cost: Medium to High

Link rod boot damage- The link rod boot damage indicates wear or tearing, often caused by age, stress, or exposure to harsh conditions. This can lead to grease leakage, increased joint wear, and compromised suspension stability. Prompt replacement is recommended to maintain safety and optimal performance.



⚠ Rear Suspension

Control arm bush minor/major damage- The control arm bush shows signs of damage, ranging from minor to major severity, caused by age, stress, or harsh driving conditions. This can compromise suspension stability, increase vibrations, and lead to uneven tire wear. Timely inspection and replacement are recommended to ensure safety and optimal performance



Interior

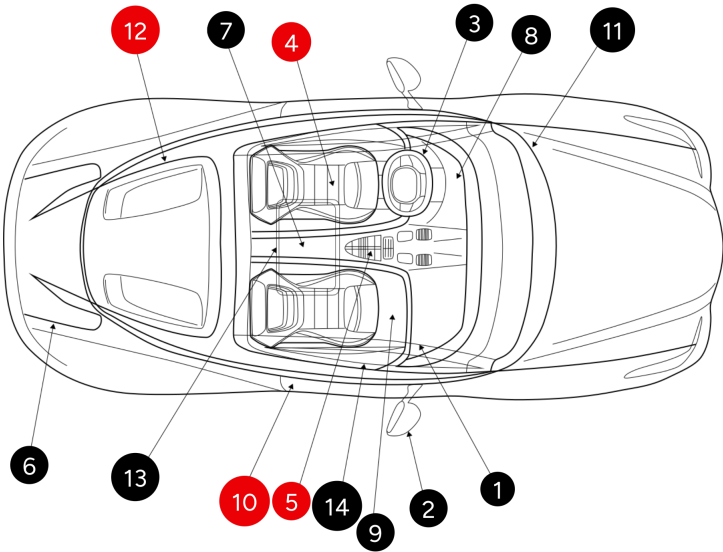

- 1: Roof Lining

4: Seats Upholstery

7: Armrest & Side Pockets

10: Doors

13: Sun Visor Vanity Mirror
- 2: Rear View Mirror

5: Gear Lever

8: Dashboard

11: Front Windscreen

14: Side windows
- 3: Steering Wheel Upholstery

6: Trunk Lining

9: Floor Mats

12: Rear Windscreen

Repaired

Damaged

Checked

⚠ (Seats Upholstery)

Buttons wear and tear

Additional comments

Wear and tear on driver seat.



⚠ (Gear Lever)

Additional comments

Scratches

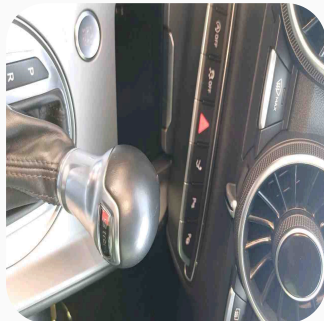

⚠ (Doors)

Damage

Additional comments

scratches

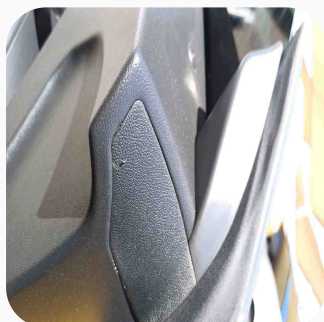

⚠ (Rear Windscreen)

Replaced

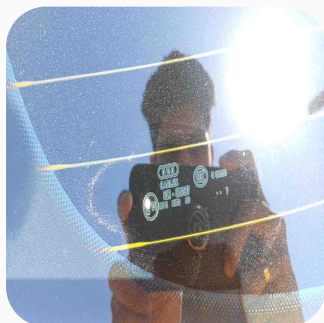

Electrical

✓ Key	✓ Pass
✓ Infotainment	✓ Pass
✓ Windows Operation	✓ Pass
✓ Seats Adjustment	✓ Pass
✓ Door Lock	✓ Pass
✓ A/C Control & Cooling	✓ Pass
✓ Center Console Buttons	✓ Pass
✓ Cameras	✓ Pass
✓ Gauges	✓ Pass
✓ Rear View / Side Mirror	✓ Pass
✓ A/C Grilles	✓ Pass
✓ Ignition System	✓ Pass
✓ Brake Lights	✓ Pass



⚠️ Headlights

Not working



✔️ Fog Lights

✔️ Pass

✔️ Reverse Lights

✔️ Pass

⚠️ Number Plate Lights

Not working



✔️ Indicators & Hazards

✔️ Pass

✔️ Wipers

✔️ Pass

✔️ Soft Closing Doors

✔️ Pass

⚠️ Sunroof / Moonroof

⚠️ N/A

✔️ Interior Lights

✔️ Pass

✔️ Cruise Control

✔️ Pass



 Horn

 Pass

 Parking Sensors

 Pass



Exterior

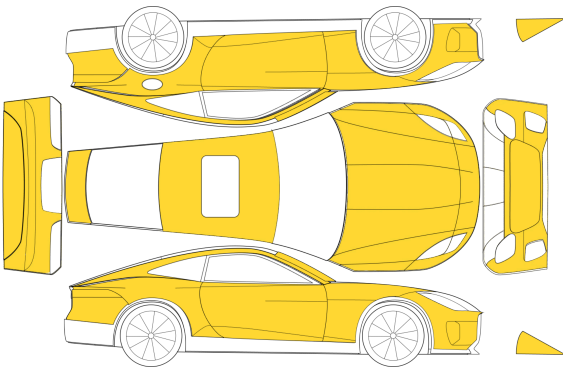

Accident Paint

Cosmetic Paint

Faded Paint

SH: Scratch

CP: Chip

DT: Dent

CK: Crack



Engine

✓ Engine Upper Cover

✓ Pass

✓ Engine Shield Cover

✓ Pass

✓ Engine Mounts

✓ Pass

✓ Bonnet Hinge & Holder

✓ Pass

✓ Turbo / Supercharger

✓ Pass

✓ Fender Liners

✓ Pass

✓ Drive Belt / Pulleys

✓ Pass

⚠ Engine Idle

RPM is fluctuating- RPM is fluctuating and can indicate issues such as a malfunctioning idle air control valve, dirty fuel injectors, spark plugs, and/or vacuum leaks, leading to inconsistent engine performance. Labor cost: Medium To High

✓ Engine Oil Filler Cap

✓ Pass

✓ Radiator

✓ Pass



⚠ Engine Oil Leaks

Leak from oil pan gasket - The oil pan is a reservoir at the bottom of the engine that collects and stores engine oil, which has a leak. This means the seal between the oil pan and the engine is damaged or worn out, causing oil to leak out. Long term oil pan leaks can be dangerous for engine life span. Labor cost: Medium

Leak from crankshaft seal- A leak from the crankshaft seal means that the seal around the crankshaft, which prevents oil from leaking out of the engine, is worn or damaged. Long term oil leaks can be dangerous for engine life span. Labor cost: High

Leak from timing cover gasket - A leak from the timing cover indicates that the seal around the cover protecting the timing belt or chain is failing, leading to oil leakage. Long term oil leaks can be dangerous for engine life span. Labor cost: High

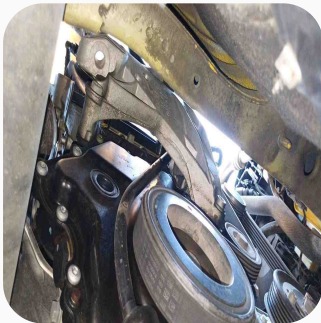
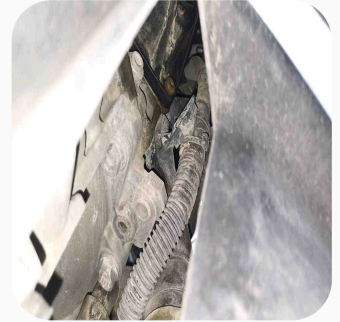
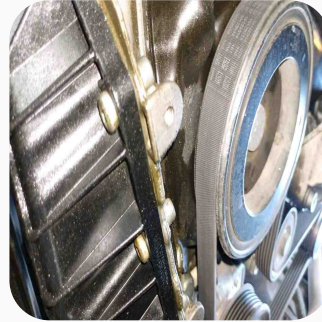
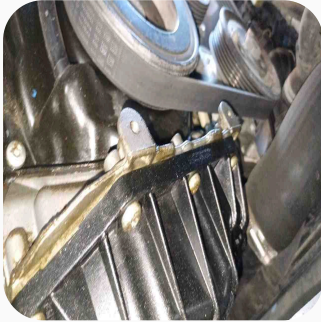

⚠ Engine Oil Condition

Oil is black, needs to be replaced - Engine Oil Condition Faulty. It is highly recommended to do a major service on the vehicle when buying a used car that doesn't have service history and warranty. Labor Cost: Medium

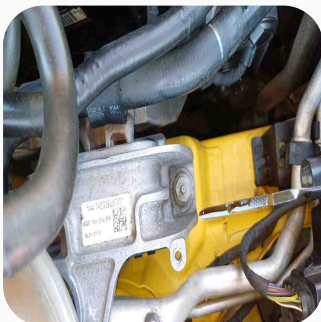

✓ Coolant Condition

✓ Pass

✓ Coolant Cap

✓ Pass



Get interactive report through our website

✓ Hoses & Pipes

✓ Pass

✓ Exhaust System

✓ Pass

✓ Visible Rust

✓ Pass

▲ Water scaling/dirt marks

Water scaling/dirt marks in the engine bay- Water scaling or dirt accumulation in the vehicle can indicate exposure to excessive moisture or poor maintenance. This may result from environmental factors such as heavy rainfall or water intrusion. Over time, it can lead to corrosion, electrical issues, or compromised components.

Water scaling/dirt marks on the undercarriage- Water scaling or dirt accumulation in the vehicle can indicate exposure to excessive moisture or poor maintenance. This may result from environmental factors such as heavy rainfall or water intrusion. Over time, it can lead to corrosion, electrical issues, or compromised components.

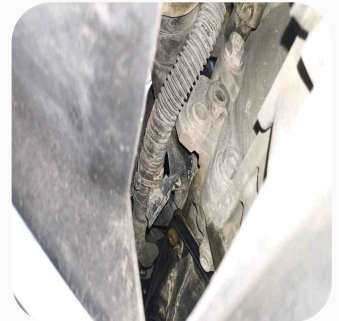
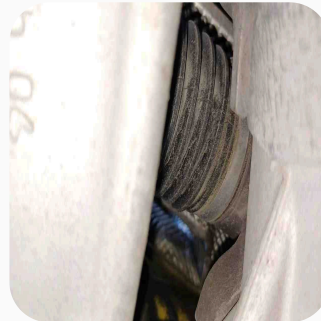
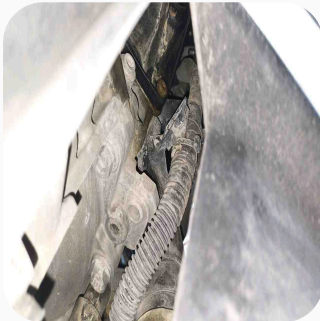

Transmission

⚠️ Transmission Fluid Level & Condition

⚠️ N/A

✅ Transmission Fluid Leaks

✅ Pass

✅ Gear Selector

✅ Pass

⚠️ Unusal Noise

Unusal noise- The gear exhibiting unusual noise indicates potential issues such as worn gears, low or degraded transmission fluid, or damaged components within the transmission system. This can affect shifting performance and lead to further damage if not addressed promptly. Labor cost: High

⚠️ Gear Shifting

Jerk while shifting gears- A noticeable jerk while shifting gears indicates potential issues such as worn transmission components, a failing clutch, or problems with the transmission control system. This can affect driving comfort and lead to further transmission damage if not addressed promptly. Labor cost: High



Chassis or Subframe

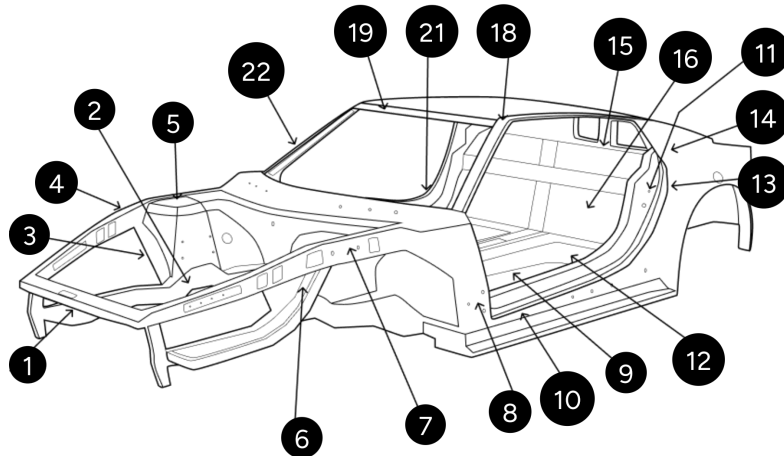

- | | | |
|------------------------|----------------------------------|--|
| 1: Core support | 2: Frame rail | 3: Wheel house |
| 4: Right fender apron | 5: Shock tower/shock mount | 6: Radiator side support (side baffle) |
| 7: Left fender apron | 8: Front body hinge pillar | 9: Front floor board |
| 10: Left door sill | 11: Center pillar post(B pillar) | 12: Mid floor board |
| 13: Body quarter panel | 14: C pillar | 15: Seat frame |
| 16: Rear floor panel | 18: Left A pillar | 19: Roof panel |
| 21: Left door sill | 22: Right A pillar | |

Repaired

Damaged

Checked



Diagnostic Report

Pre test drive



Post test drive



Additional Information



General Photos

Exterior

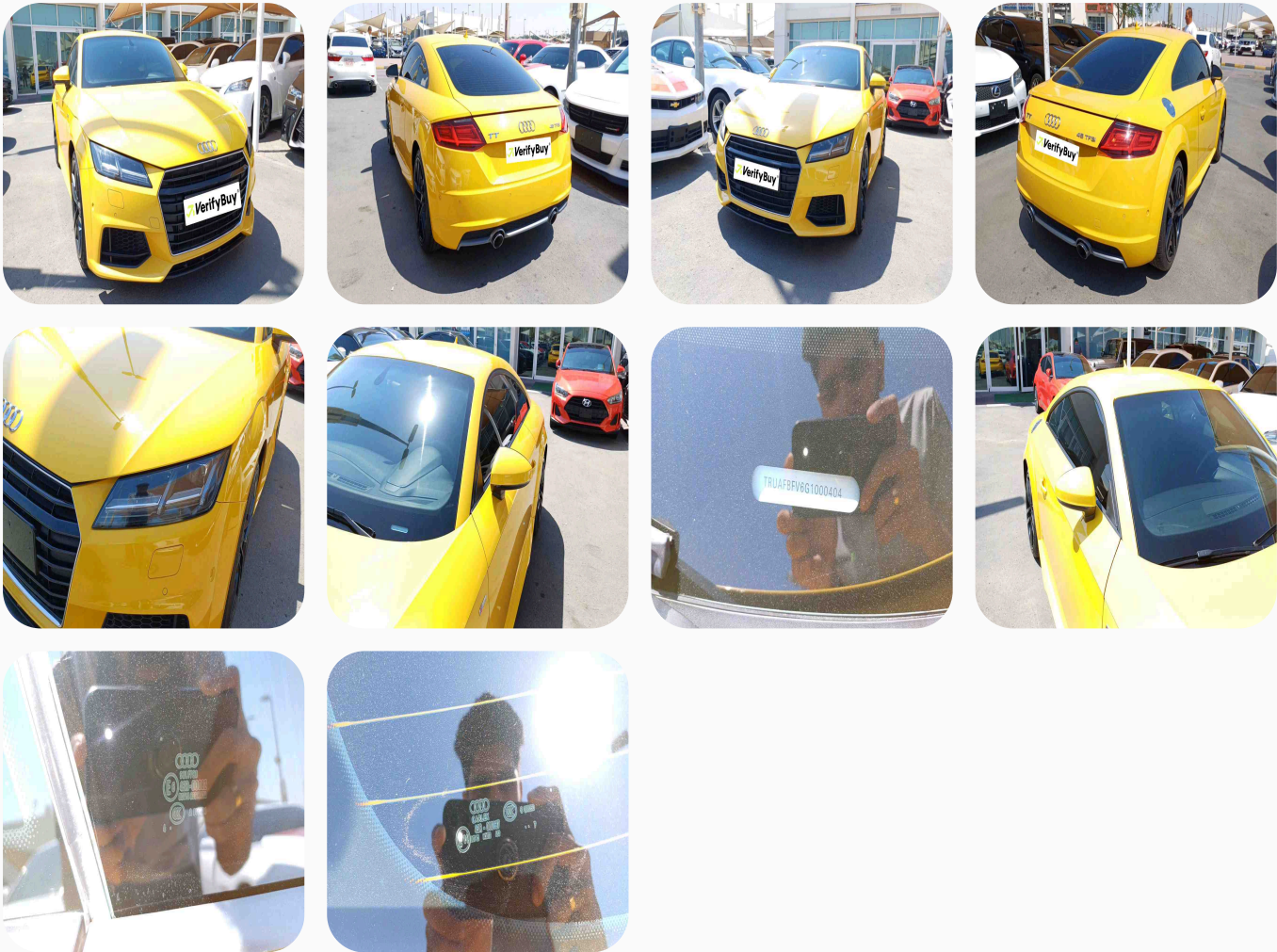

Interior

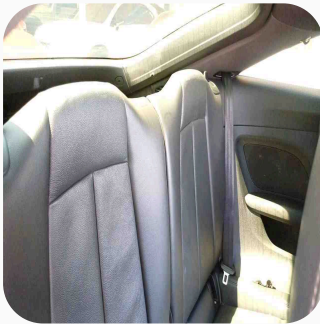
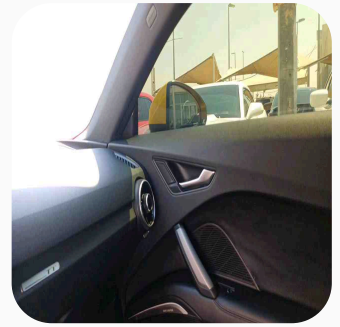
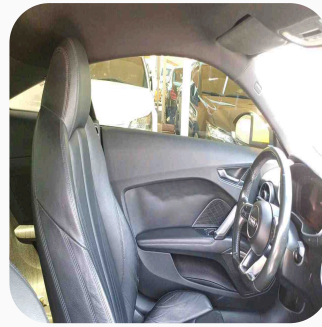

Engine Bay & Undercarriage

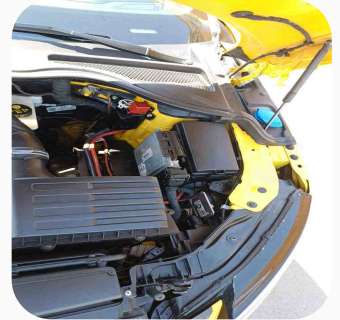
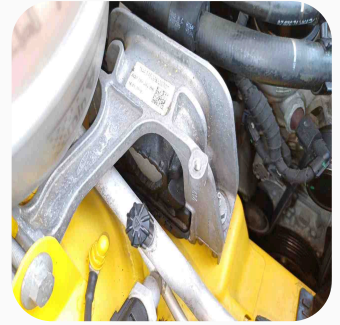
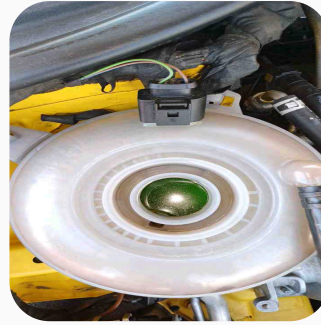
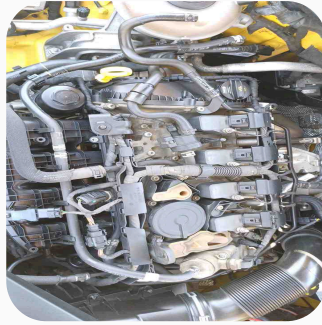

Inspector Comment

Comment

Cosmetic paint found on vehicle body. Silicone stains found on front bumper & head lights. Oil leak detected from multiple places. Suspension faults detected. Number plate light defective warning light showing on instrument cluster. Dirt & water scaling found on engine Bay and Undercarriage. Several error codes were found in diagnosis reports.

Photos and Files

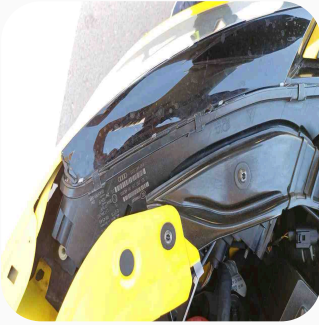

Disclaimer

Inspection Accuracy Disclaimer

1. Non-Guarantee of Condition:

- “Verifybuy provides inspection reports based on a visual, non-invasive evaluation of the vehicle's condition at the time of inspection. The report reflects the Inspector's findings to the best of their ability but does not serve as a definitive or exhaustive assessment of the vehicle's condition. Verifybuy shall not be held liable for any claims, disputes, or disagreements arising from differences in interpretation or undisclosed vehicle conditions.”

2. Seller's Acknowledgment of Inspection Process:

- “By allowing an inspection, the Seller acknowledges that Verifybuy's findings are based on the Inspector's professional judgment and that differences in opinion regarding the vehicle's condition may exist. Verifybuy assumes no liability for disputes regarding pre-existing damages or conditions not disclosed by the Seller.”

Limitation of Liability to Sellers

3. Exclusion of Liability to Sellers:

- “Verifybuy does not have any contractual obligation or liability to the Seller, as the inspection is conducted on behalf of the Buyer. Any disputes regarding the findings must be resolved directly between the Buyer and Seller, and Verifybuy's role is limited to providing an unbiased, professional assessment.”

Seller Consent and Agreement

4. Consent to Inspection Findings:

- “By allowing an inspection, the Seller agrees that they will not hold Verifybuy liable for any discrepancies, claims, or disputes arising from the findings in the inspection report. The Seller acknowledges that the report is an independent evaluation and does not guarantee or validate the Seller's representations about the vehicle's condition.”

Dispute Resolution with Sellers

5. Mandatory Mediation and Arbitration:

- “In the event that the Seller disputes the findings of an inspection report and seeks to claim damages, the matter shall first be referred to good-faith negotiations between all parties (Buyer, Seller, and Verifybuy). If unresolved, the dispute shall be subject to mediation or binding arbitration in accordance with the rules of the Dubai International Arbitration Centre (DIAC), with Verifybuy's liability capped as stated in Section 10.”

Indemnification Clause

6. Seller Indemnity:

- “The Seller agrees to indemnify and hold Verifybuy harmless from any claims, damages, or disputes arising from inaccuracies, misrepresentations, or omissions in the Seller's description of the vehicle or its condition prior to the inspection.

